

**TENDER NOTICE**

|   |  |  |
|---|--|--|
| 1 | Name of The Works                          | Repairing work of new toilet in examination room of school building. |
| 2 | Estimated Area                             | 36 Sq. ft.   |
| 3 | Time of Completion                         | One Month  |
| 4 | Date of Tender Notification                | 18.05.2023   |
| 5 | Last Date/Time for Receipt of Bids         | 25.05.2023   |
| 6 | Name and Address of office Inviting Tender | Principal, DAV Public School, Rotary Campus, Ashok Nagar, Gaya.      |
| 7 | Contact Number of Procurement Office       | 0631-2950279   |
| 8 | Help Numbers                               | 6205946442   |

**Following points need attention**

01. The School shall not be liable to pay any tax, freight, etc. which has not been expressly stipulated in the quotation in the event of acceptance of the quotation. The School will deduct TDS as per rule of Income Tax.
02. The undersigned does not bind him to accept the lowest quotation and reserves the right to accept the quotation in whole or in part i.e., with respect to the entire article mentioned in the attached
03. Statement or in respect of one or more than one articles specified in the attached statement as he may decide.
04. On acceptance of the quotation it will become a contract and the contractor shall be bound by the terms and conditions of the quotation as well. Contractor must fulfill the terms and conditions of Government of Bihar as well as govt. of India.
05. The quantity of articles indicated in the attached statement may be increased or decreased at the discretion of the undersigned without assigning any reason.
06. The rates quoted by the contractor shall hold good upto finishing of the renovation works. No amendment will be accepted in the rate of renovation.
07. The description of the said renovation works in details can be had from the office of either RO/Dy. R.O./ARO Bihar Zone- H or from the Principal of DAV Public School, Rotary Campus, Ashok Nagar, Gaya. The payment will be made to the contractor through A/C payee cheque after the finishing of the work and duly approved by the architect.
08. Quotations which do not comply with the above conditions are liable to be rejected.
09. Non-completion of works within the stipulated time, the contractor will be liable to pay penalties as decided by the Building Sub-Committee, except the special circumstances if any.

  
PrincipalPrincipal  
D.A.V. Public School  
Rotary Campus, Ashok Nagar,  
Gaya (Bihar)



ABSTRACT OF ESTIMATE FOR CONSTRUCTION OF NEW TOILET IN EXAMINATION ROOM, BEHIND PRINCIPAL'S CHAMBER AT DAV PUBLIC SCHOOL, ROTARY CAMPUS, GAYA

Ref no. DAV-HA-395

Date 15/05/2023

| Serial | SoR      | Particulars  | Quantity | Rate   | Unit | Amount |
|--------|----------|--|----------|--------|------|--------|
|        |          | TOILET SIZE (4'6" X 8')  |          |        |      |        |
| 1      | NA       | Repairing existing wall and window for toilet  |          | LUMSUM |      | 8,000  |
| 2      | 2.8.1    | Earth work in excavation in foundation trenches or drains(not exceeding 1.5 m in width or 10 sqm on plan) including dressing of sides and ramming of bottoms, lift upto 1.5 including getting out the excavated soil and disposal of surplus excavated soil as directed, within a lead of 50 m.<br>All Kinds of soil   |          |        |      |        |
| 3      | 2.28     | Supplying and filling in plinth with Local sand including watering, ramming, consolidating and dressing complete   | 1.8      |        | Cu m |        |
| 4      | 11.72    | Providing designation 100A one brick flat soling joints filled with local sand complete  | 4.4      |        | Sq m |        |
| 5      | 5.1.3    | Providing and laying in position specified grade of reinforced cement concrete excluding the cost of centring,shuttering,finishing and reinforcement-All work upto plinth level 1:2:4 (1 cement:2 coarse sand:4 graded stone aggregate 20 mm nominal size)   | 1.0      |        |      |        |
| 6      | 4.1.3    | Providing PCC (1:2:4) with graded Stone chips of 20 mm nominal size excluding the cost of centring and shuttering all works in Foundation all complete   | 0.5      |        | Cu m |        |
| 7      | 5.2.3    | Reinforced cement concrete work in wall (any thickness), including attached pilasters, buttresses, plinth and string courses, fillets, columns, pillars, piers, abutments, posts and struts, etc upto floor five level excluding cost of centring, shuttering, finishing and reinforcement. 1:2:4(1 cement :2 coarse sand:4 graded stone aggregate 20 mm nominal size) | 0.8      |        | Cu m |        |
| 8      | 5.22     | Reinforcement for R.C.C. work including straightening, cutting, bending, placing in position and binding all complete.   | 382.5    |        | KG   |        |
|        | 5.22.7B  | Thermo-Mechanically Treated bars TMT-500-10mm dia.   |          |        |      |        |
| 9      | 6.1.12/1 | Brick work with bricks of class designation 100A in foundations and plinth in :<br>Cement mortar 1 :.4 (1 cement: 4 coarse sand )  | 4.8      |        | Cu m |        |
| 10     | 13.11.4  | 12 mm (1:6) cement Plaster (Toilet wall)   | 31.0     |        | Sq m |        |

|       |         |  |      |  |        |  |
|-------|---------|--|------|--|--------|--|
| 11    | 11.38   | Providing and laying Ceramic glazed floor tiles 300x300 mm (thickness to be specified by the manufacturer) of ist quality conforming to IS : 15622 of approved make in colours such shades except white , Ivory , Grey , Fume Red , Brown , laid on 20 mm thick Cement motar 1:4 (1 cement: 4 coarse sand) including pointing the joints with white cement and matching pigment etc., complete.  |      |  | Sq m   |  |
| 12    | 11.36   | Providing and fixing 1st quality ceramic glazed wall tiles conforming to IS : 15622 (Thickness to be specified by the manufacture) of approved make in all colours, shades except burgundy , bottle green , black of any size as approved by Engineer-in-charge in skirting , risers of steps and dados over 12 mm thick bed of cement Motar 1:3(1 cement: 3 coarse sand ) and jointing with grey cement slurry @ 3.3 kg per sqm including pointing in white cement mixed with pigment of matching shade complete. (7' HIGH) | 16.2 |  | Sq m   |  |
| 13    | 13.78.1 | Providing one coat of cement primer of approved brand and manufacture on wall surface all complete   | 14.9 |  | Sq m   |  |
| 14    | 13.79.1 | Providing water proof cement paint of approved brand and manufacture and of required shade to give and even shade three or more coat on new work all complete  | 14.9 |  | Sq m   |  |
| 15    | MR      | W.C. pan with ISI marked white solid plastic seat and lid  | 1.0  |  | EACH   |  |
| 16    | 17.4.2  | urinal basins with 5 litre white P.V.C. automatic flushing cistern   | 1.0  |  | EACH   |  |
| 17    | 17.7.8  | White Vitreous China Surgeon type wash basin of size 660x460 mm with a pair of 15 mm C.P. brass pillar taps with elbow operated levers   | 1.0  |  | EACH   |  |
| 18    | 18.3.3  | Providing and fixing Polyethelene-Aluminium-Polyethelene (PE-ALPE) Composite Pressure Pipes conforming to IS - 15450, including all special fittings of composite materials 2025 (25 mm OD ) pipe  | 60.0 |  | metre  |  |
| 19    | N A     | Door   | 1.0  |  | Each   |  |
| 20    | N A     | WB socket  |      |  | LUMSUM |  |
| 21    | N A     | light points   |      |  | LUMSUM |  |
| 22    | N A     | geyser of approved brand (providing and fixing)  |      |  | LUMSUM |  |
| 23    | N A     | exhaust fan (providing and fixing)   |      |  | LUMSUM |  |
| 24    | N A     | soap holder, towel holder and other miscellaneous accessories  |      |  | LUMSUM |  |
| 25    | N A     | Shower,taps etc  |      |  | LUMSUM |  |
| Total |         |  |      |  |        |  |

SAY TOTAL COST - Rs

Note:

Rate are inclusive of GST

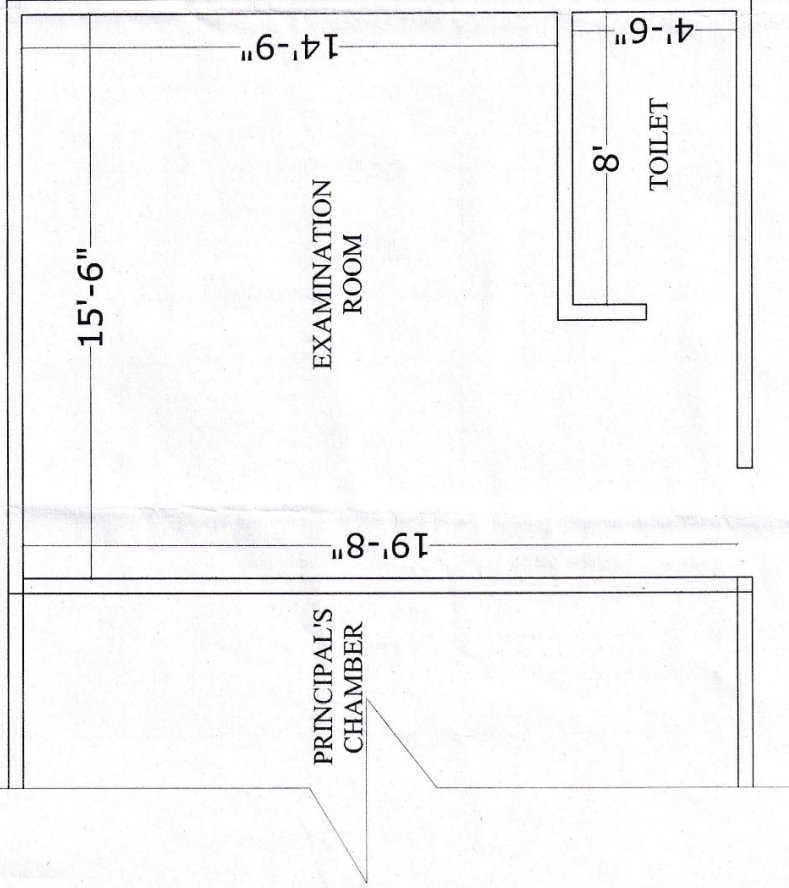

PROJECT:

DAV PUBLIC SCHOOL  
ROTARY CAMPUS, GAYA

TITLE

PROPOSED TOILET IN  
EXAMINATION ROOM